American Cancer Society
Every cancer. Every life.

November 2026 Partnership Update



Ovarian Cancer Prevention: Learn More About Opportunistic Salpingectomy

Join the American Cancer Society and American College of Obstetricians & Gynecologists (ACOG) for a webinar on opportunistic salpingectomy as an evidence-based ovarian cancer prevention strategy at 2 p.m. ET on Wednesday, November 18, 2026. Attendees will learn how to apply current ACOG clinical practice guidelines to identify appropriate candidates for salpingectomy for ovarian cancer prevention, and effectively counsel patients using a shared decision-making approach on its benefits, risks, and limitations.



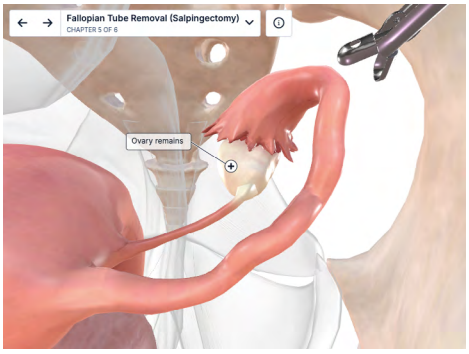

More information is available on the American Cancer Society website:

- Should You Consider a Salpingectomy?
- Salpingectomy for Ovarian Cancer Prevention

Register here

Lung Cancer Awareness Month Opportunities

November is Lung Cancer Awareness Month! Learn about events and resources from the American Cancer Society to help spread awareness. The American Cancer Society Great American Smokeout® event is an opportunity for people who smoke to commit to healthy, smoke-free lives — not just for a day, but year round. This year, the event will be on Thursday, November 19, 2026. Help encourage people to use the date to make a plan to quit, or plan in advance and initiate a smoking cessation plan.

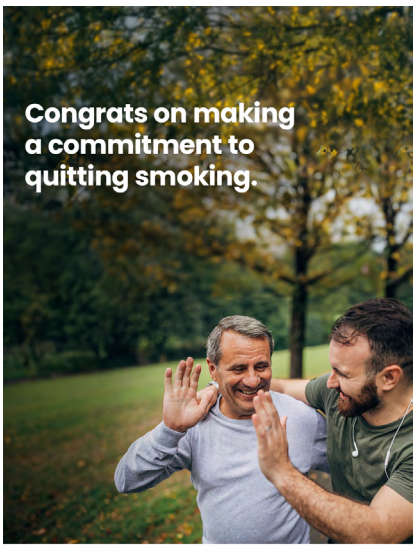

Access resources to share

Lung Cancer Screening Day is on Saturday, November 14, 2026. The day calls on screening facilities across the United States to open their doors to provide low-dose CT lung cancer screening.

View resources and register today

Free Estate Planning Services for Your Patients



The American Cancer Society is offering people with cancer and survivors access to a suite of estate planning essentials through a third-party platform called Giving Docs. In addition to creating or updating a will, they can create advance health care directives and durable powers of attorney. This service is safe, secure, and free for life.

Learn more about estate planning services

Developing Caregiver Clinical Services: A Toolkit for Cancer Centers and Staff

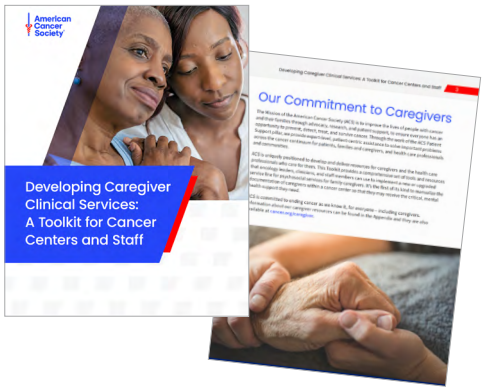

This toolkit is a comprehensive set of tools and resources that oncology leaders, clinicians, and staff members can use to implement psychosocial services for family caregivers. It addresses key areas of clinic development, including referral sources and triage processes, billing codes, and staffing. View the webinar series for more information on how to utilize the toolkit.

Access the toolkit **View the webinar series**

Palliative Care Resources



The American Cancer Society has resources to provide information on what palliative care is, how it can help, and how to find and pay for programs. These assets are also available in Spanish. Speak to your American Cancer Society team partner to order or visit cancer.org/materials for more information.

Palliative Care for Adults **Pediatric Palliative Care**

Cancer Statistics for Asian American, Native Hawaiian, and Pacific Islander People, 2026



The latest Cancer Statistics report from the American Cancer Society provides cancer occurrence and outcomes information for 8 Asian American and 3 Native Hawaiian and Pacific Islander ethnic groups in the United States.

Access the full article, statistics, and consumer-friendly documents

For more resources, visit cancer.org/hcp.